



Amar Seva Sangam

Child Progress Report

March 2022

Post Box No.001, SulochanaGardens, 10-4-104B Tenkasi Road,Ayikudy - 627 852. Tenkasi District,Tamil Nadu, India. Phone: 04633 - 249170, 249180. Email: mail@amarseva.org Website: www.amarseva.org

Child Details

| | | | |
|-----------------|---------------|---------------------|---------------|
| Name : | Aris.R | Admission to ASSA : | 18th Jun 2020 |
| Date Of Birth : | 26th Jun 2017 | Disability : | Down Syndrome |
| Age : | 4 | | |
| Gender : | Male | | |

Family Details

| | | | |
|--------------------------------------|-------------|-----------------------|---|
| Father's Name : | Raja Mani | Father's Profession : | Labourer |
| Mother's Name : | Porul Selvi | | |
| Gurdian's Name : | | | |
| No of other Children in the Family : | 2 | Address : | 10/32, North street Pulavanoor,Tamil Nadu INDIA, 627415 |

Therapies Given

Speech
Special Education(ID)
Functional Independence Training

Progress Report

| Evaluation No | Speech RL - EL - Month - Year | Special Education(ID) Score % - Month - Year | Functional Independence Training Score % - Month - Year |
|---------------|-----------------------------------|---|--|
| 1 | 70.00% - 65.00% - June - 2020 | 28.60% - June - 2020 | 16.79% - June - 2020 |
| 2 | 97.50% - 34.50% - December - 2020 | 28.60% - December - 2020 | 23.93% - November - 2020 |
| 3 | 68.00% - 66.75% - August - 2021 | 32.83% - July - 2021 | 50.71% - June - 2021 |
| 4 | 48.25% - 46.25% - February - 2022 | 32.45% - January - 2022 | 54.29% - January - 2022 |

Note: Variations in therapy outcome are due to several factors including the health of the child at the time of evaluation

Progress Report Graph

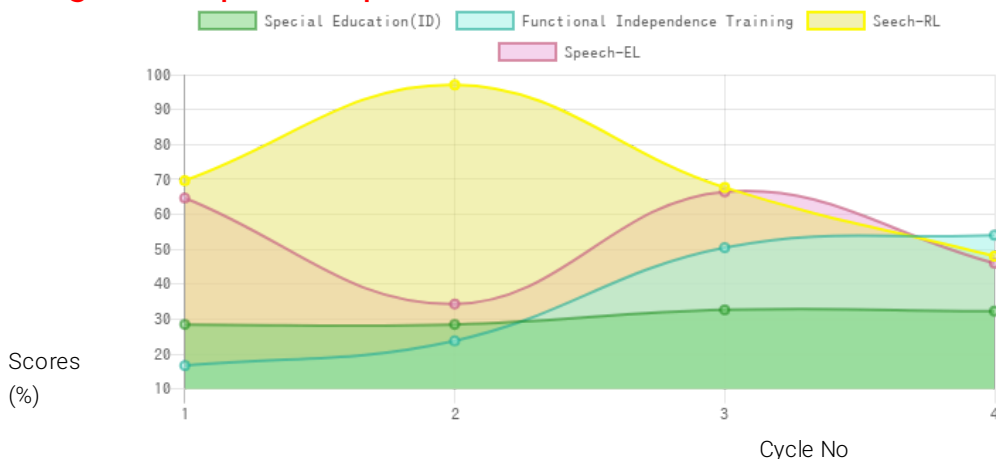

Information:- CP - Cerebral Palsy; SB - Spina bifida; MD - Muscular Dystrophy; CTEV - Clubfoot; ID - Intellectual Disability; CP, MD - Cerebral Palsy/Multiple Disabilities; LV - Low Vision; TB - Total Blind; ADHD - Attention Deficit Hyperactive Disorder; DB - Deaf Blind; RL - Receptive language; EL - Expressive language;